



**THE BEST ID CARD
SOLUTIONS TO SAFEGUARD
STUDENTS ON THEIR
JOURNEYS.**

EDUCATION

ONBOARDING MEMBERS THE SMART WAY

Educational institutions are the base from which ambitious youth are prepared and launched into realms with no horizon. Shaping future generations by presenting them with modern experiences and releasing outdated methods is at the core of higher learning.

We've found that change is quickly adopted by students' inquisitive minds and positive outlook into the future. New ideas are tested in theory and practice for authenticity. And our support is to help the managing bodies keep up with the swiftness of their students.

The ID card solutions we offer educational institutions take on a remarkable tech edge. We believe educational identity systems need to be cross-functional and sturdy. Issuance and replenishment should be met with high-quality printing at exceptional speed.

The need is for a comprehensive solution that manages every step of member ID applications from onboarding to when students take flight at graduation. Here's how we guide this journey.

Meet students at the level of their ambitions.

IDENTITY VALIDATION SUPPORTS SUPERVISION

As more and more educational institutions decide to upgrade existing identity management systems with seamlessly integrated smart issuance solutions, staff and student experiences equally flourish across all exchange ports and student touchpoints.

Advanced identity management solutions are designed to centralize identity flows and pinpoint areas for improvement based on actionable insights from issuance software dashboards.

ID cards are central to safe learning.

Academic members benefit considerably from ID card solutions. Student onboarding is sped up with little to no errors, especially during peak seasons that witness an influx of student requests. Plan smooth and safe steps without backlogs or management gaps.

The best identity management systems for educational institutions are integrations that include smart card issuance and other features that tackle key workflow challenges:

- Faculty member identification and verification
- Instant student IDs and physical passes
- Safely store personal information and data
- Make secure payment transactions

Data visualization builds keener paths.

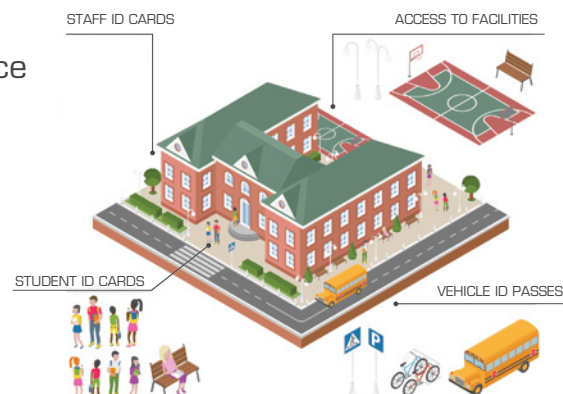

CARDS THAT VERIFY PASSING MEMBERS

Typically, educational premises are highly active environments with students requiring access to resource centers, facilities, academic events, activities, and others provided by the academic institution. Student ID cards help administrators automate access for immediate entry. Students can also attend online or in-person classes using their student ID cards.

ID cards do more than identify people. Advanced card issuance solutions are setting new standards for ID verification. Top schools choose end-to-end solutions that securely store academic member data and include management components within a single suite applied through hi-tech cards:

- Student Registration
- Identity Verification
- Chip-Protected Information
- Secure Transactions
- Anti-Fraud or Identity Theft

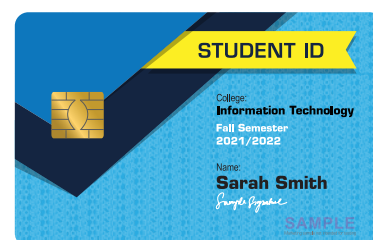

An ID card issuance system simplifies access to services on-campus as well as off-campus. Using ID cards, students are eligible to receive special discounts and deals at various service vendors. Businesses can capitalize on academic groups by offering them special discounts. Academic ID cards facilitate discount validation and in some cases age-verification checks.

Empowered IDs elevate student journeys.

SMART CANTEENS SERVE CASHLESSLY

On-premise services can be optimized for purchases, special rates, and promotions for valid members. They can benefit from cashless payment transactions and reward systems if issued cards are chip-enabled. Individuals with academic member ID cards only have to present a verified identity to purchase meal plans at cafeterias or pay at shops.

Smart card issuance for photo IDs is the all-time solution for identity verification, membership validation, secure information storage, and e-payments. This system can be further advanced by integrating self-service card issuance automation kiosks.

With electronic payments enabled, resources are cut, purchases are seamless, performance data is gained, and cash on hand is reduced. These smart cards are the ultimate advancement in identity management:

- Automated Card Issuing
- QR and RFID Tags
- EMV-Powered Chips

A platform with broader horizons.



FACULTIES WITH DEGREES IN SAFETY

Any educational system will confirm that safeguarding its members is on the top of its agenda. With that in mind, how can ID cards play a role in added security layers?

Every ID card solution is managed through an interface that allows for custom card designs, print request jobs, data insights, and more.

Branding academic cards not only reinstate a sense of belonging to the community but also maintains the institution's public image.

It is essential to make sure the card issuance software is adaptable to all the standards required. At Heidi, our very own GET Identity® software is ideal for card personalization and added security layers when accompanied with the right solution components.



By having total control over the issuance process, faculty managers can choose when to print security-specific features on the member cards. These features include the anti-fraud ultraviolet (UV) layer to prevent ID duplication or tampering.



Watermarks and ultraviolet (UV) images on ID cards are the most advanced access control solutions that cannot bypass any security checkpoint. They also help relieve the accountability and risk management placed on the administration and security personnel.

Cards branded beyond comparison.

If you're looking for the best card issuance solutions in the market, you're in the right place. Visit us for more details heidi.getgroup.com